

# THE CHEYNEY

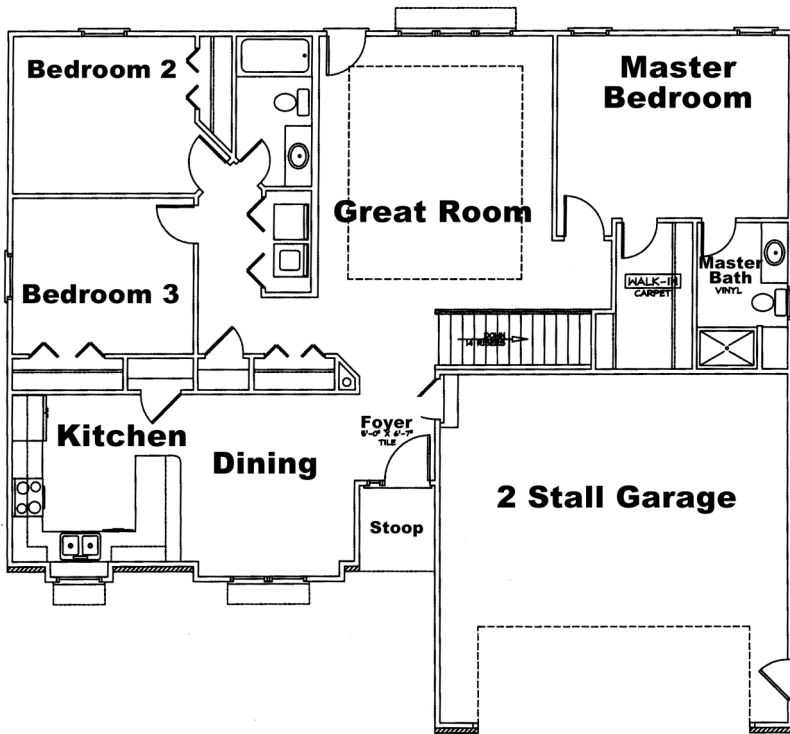

MAIN FLOOR - 1468 Sq. Ft.

This plan is ideal for those who prefer multiple spaces working together as a unit. It features a great room with raised ceilings that opens from the foyer and provides a central link for the kitchen, dining room, and garage. Hallways connect private sections of the house to the living areas, minimizing noise. Split bedrooms on either side of the great room provides additional privacy.

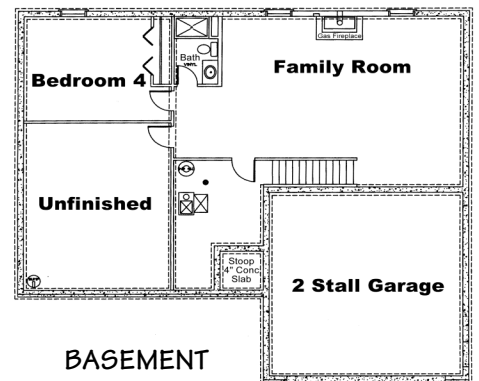

BASEMENT

**UNDERWOOD**

CONSTRUCTION COMPANY L.L.C.

www.BestHomesBuilt.com

\*Optional room layout shown. Basement finish is not standard.

Underwood Construction Company, LLC. reserves the right to alter or discontinue these architectural plans and specifications. Slight variations in specifications do not incur any obligation on the part of the builder. Some features in the models shown are optional and therefore have additional costs associated with them. All dimensions and footage calculations are approximate. Actual designs may vary. These renderings are provided for illustrative and marketing purposes only and are subject to change. No reproductions or other use of these plans may be made without the express written consent of Underwood Construction Company, LLC.