

THE CLAIRE

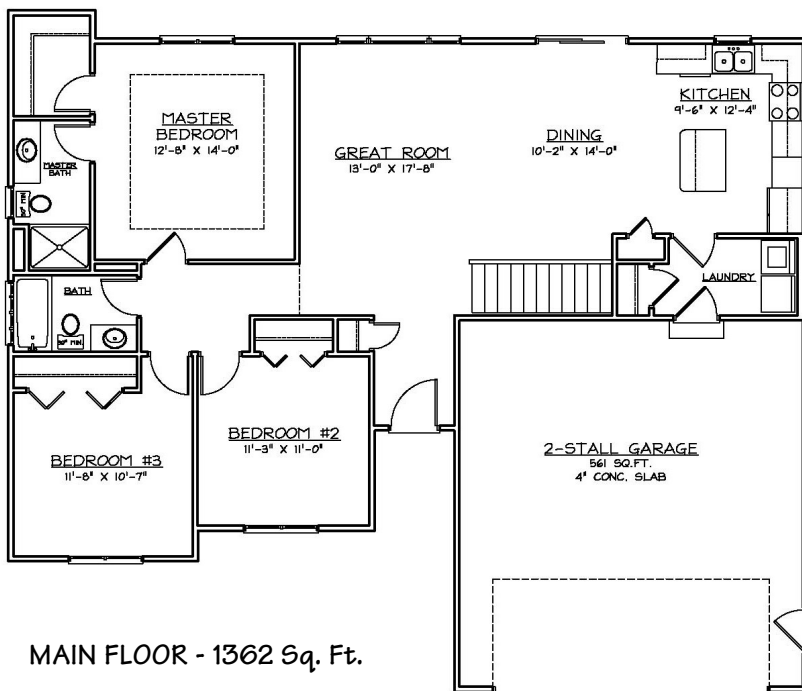

The Claire offers a remarkably versatile floor plan. An open kitchen, dining and living area are tied together with a gorgeous cathedral ceiling. The master suite features a large walk-in closet and private bath. Two additional bedrooms and laundry room complete the main floor. The downstairs is roughed in for a third bathroom, egress window for an additional bedroom and a large family room. Additional amenities include: center island with breakfast bar, large kitchen pantry, and tray ceiling in master suite. Covered porch, backyard patio and underground sprinklers complete this home.



MAIN FLOOR - 1362 Sq. Ft.

BASEMENT - 1362 Sq. Ft.

GARAGE - 561 Sq. Ft.

UNDERWOOD

CONSTRUCTION COMPANY L.L.C.

www.BestHomesBuilt.com

*Optional room layout shown. Basement finish is not standard.

Underwood Construction Company, LLC. reserves the right to alter or discontinue these architectural plans and specifications. Slight variations in specifications do not incur any obligation on the part of the builder. Some features in the models shown are optional and therefore have additional costs associated with them. All dimensions and footage calculations are approximate. Actual designs may vary. These renderings are provided for illustrative and marketing purposes only and are subject to change. No reproductions or other use of these plans may be made without the express written consent of Underwood Construction Company, LLC.