

THE CRAFTSMAN

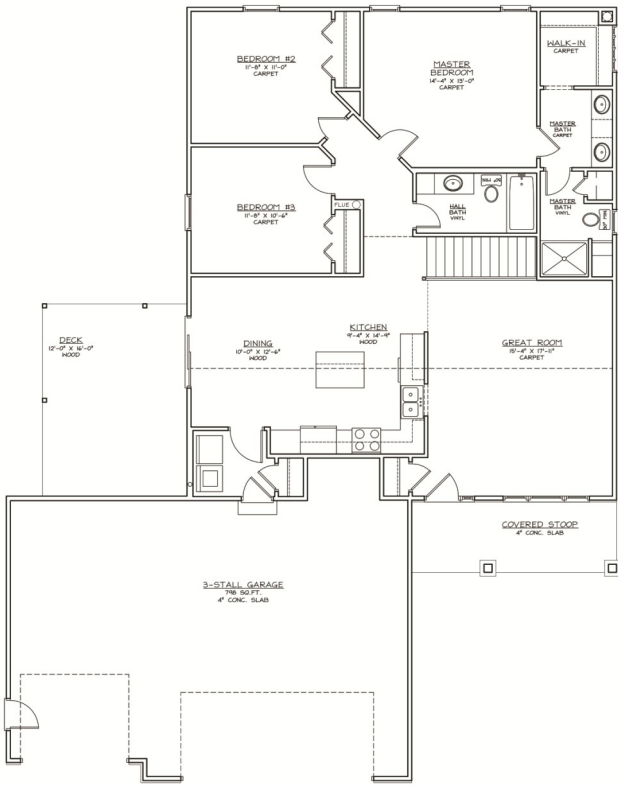

A classic home layout with urban modernity. The exterior is cultured stone facade, pillars, Prairie style windows, & minimum maintenance siding. Upon entering the home note the vaulted ceiling in the great rm. The 1st floor offers a master bedroom w/private bath featuring double sinks & a linen closet. Two additional bedrooms, a full bath & a separate laundry room complete the main floor. Downstairs includes a 3/4 bath & both a rec room & a family room with a gas FP. Additional must-mentions are a triple garage & passive Radon emission system.



MAIN FLOOR - 1466 Sq. Ft.

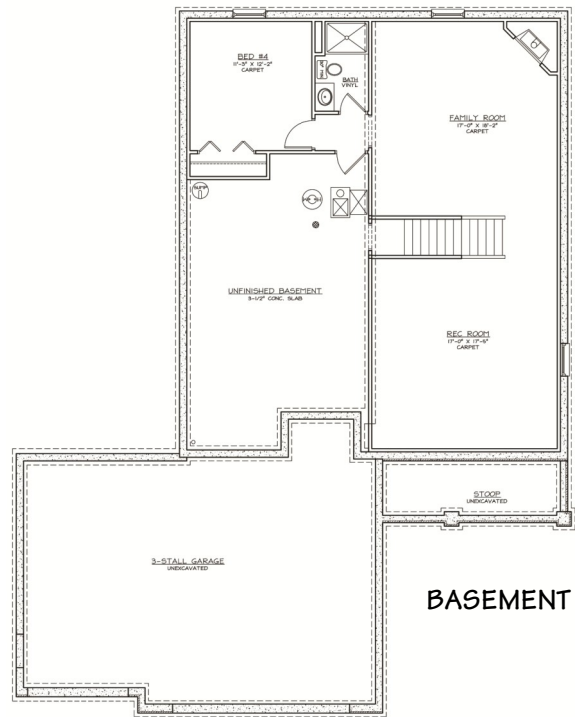

BASEMENT



*Optional room layout shown. Basement finish is not standard.

Underwood Construction Company, LLC. reserves the right to alter or discontinue these architectural plans and specifications. Slight variations in specifications do not incur any obligation on the part of the builder. Some features in the models shown are optional and therefore have additional costs associated with them. All dimensions and footage calculations are approximate. Actual designs may vary. These renderings are provided for illustrative and marketing purposes only and are subject to change. No reproductions or other use of these plans may be made without the express written consent of Underwood Construction Company, LLC.