

THE JANOVY

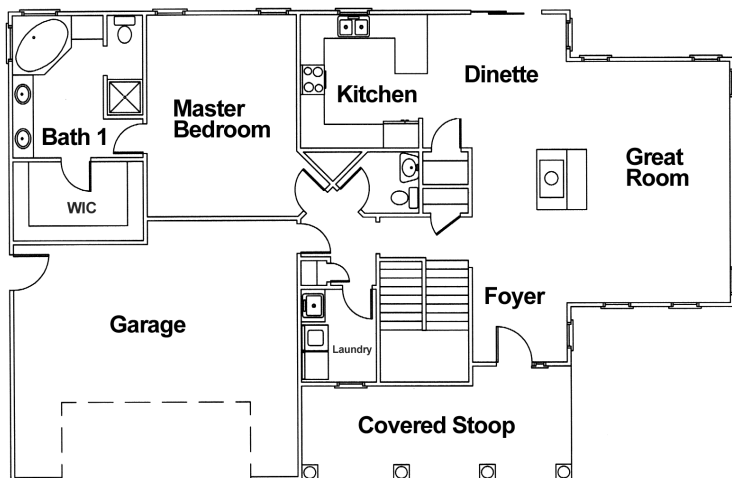

This early American Craftsman style home features authentic Craftsman details including roof brackets, wider window and door trim, stone accents, and stately Tuscan style porch columns. Upstairs you will find a handy computer loft with built-in bookcases for all family members or guests to share.

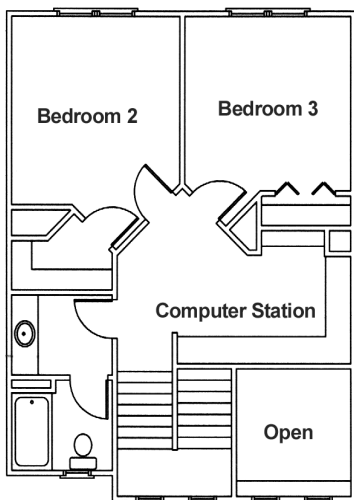

MAIN FLOOR - 1416 Sq. Ft.

2ND FLOOR - 546 Sq. Ft.

TOTAL - 1962 Sq. Ft.

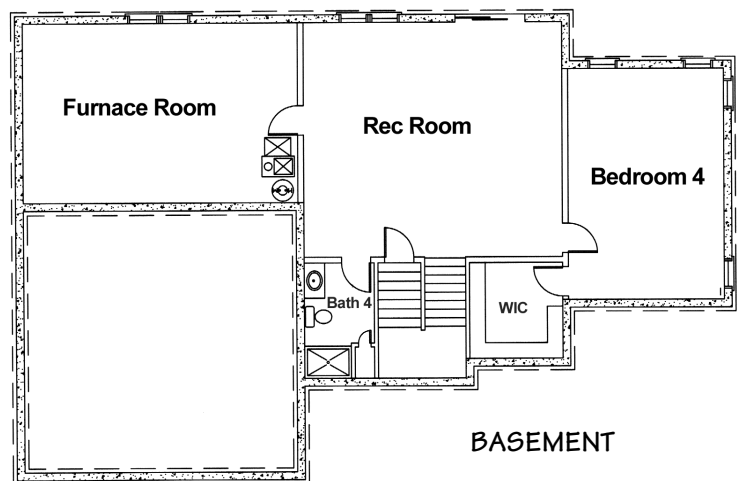

BASEMENT

*Optional room layout shown. Basement finish is not standard.

Underwood Construction Company, LLC. reserves the right to alter or discontinue these architectural plans and specifications. Slight variations in specifications do not incur any obligation on the part of the builder. Some features in the models shown are optional and therefore have additional costs associated with them. All dimensions and footage calculations are approximate. Actual designs may vary. These renderings are provided for illustrative and marketing purposes only and are subject to change. No reproductions or other use of these plans may be made without the express written consent of Underwood Construction Company, LLC.

UNDERWOOD

● CONSTRUCTION COMPANY L.L.C. ●

www.BestHomesBuilt.com