

# THE WILLOW

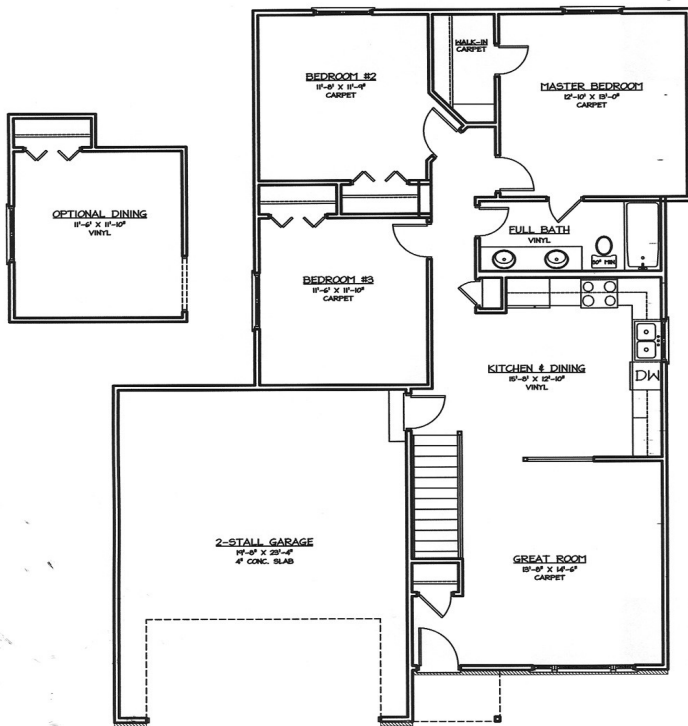

MAIN FLOOR - 1147 Sq. Ft.

This most affordable three bedroom, or two bedroom with a formal formal dining option gives you a large shared bath, nice sized kitchen, and plenty of room to expand into the full basement area.

**UNDERWOOD**

● CONSTRUCTION COMPANY L.L.C. ●

[www.BestHomesBuilt.com](http://www.BestHomesBuilt.com)

\*Optional room layout shown. Basement finish is not standard.

Underwood Construction Company, LLC. reserves the right to alter or discontinue these architectural plans and specifications. Slight variations in specifications do not incur any obligation on the part of the builder. Some features in the models shown are optional and therefore have additional costs associated with them. All dimensions and footage calculations are approximate. Actual designs may vary. These renderings are provided for illustrative and marketing purposes only and are subject to change. No reproductions or other use of these plans may be made without the express written consent of Underwood Construction Company, LLC.